

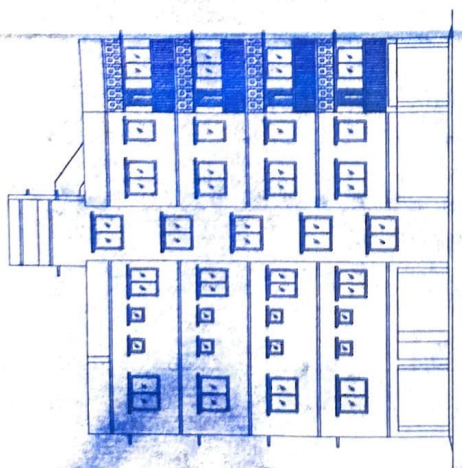

SARFA CONSTRUCTION PRIVATE LIMITED
 Md. Saif
 Director

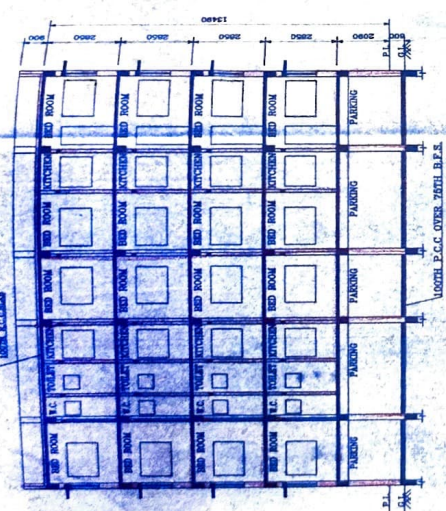

FRONT ELEVATION
 SCALE-1:100



SECTION ON X-X
 SCALE-1:100

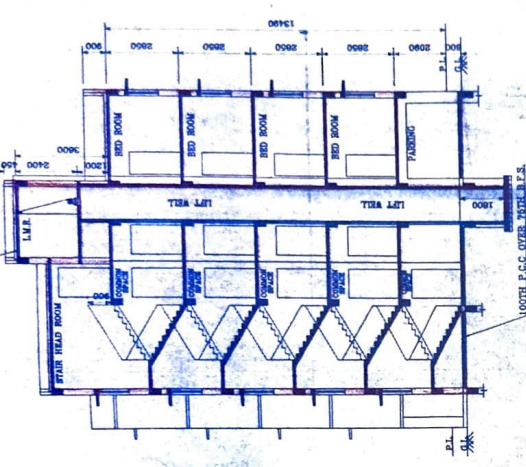

SECTION ON Y-Y
 SCALE-1:100

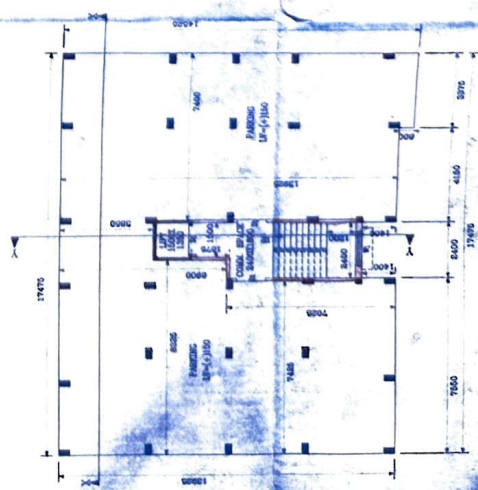

PROPOSED GROUND FLOOR PLAN
 SCALE-1:100
 BLOCK-B

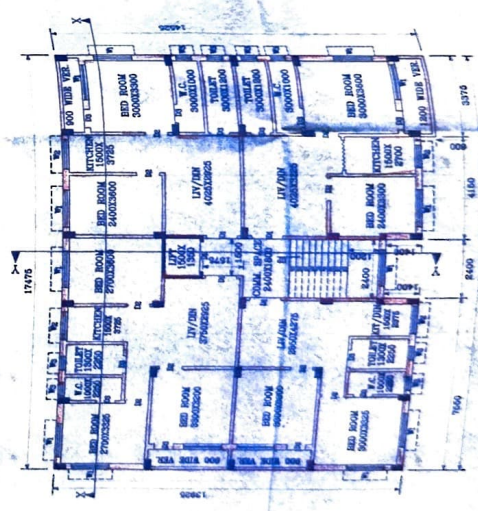

PROPOSED 1ST, 2ND, 3RD & 4TH FLOOR PLAN
 SCALE-1:100
 BLOCK-B

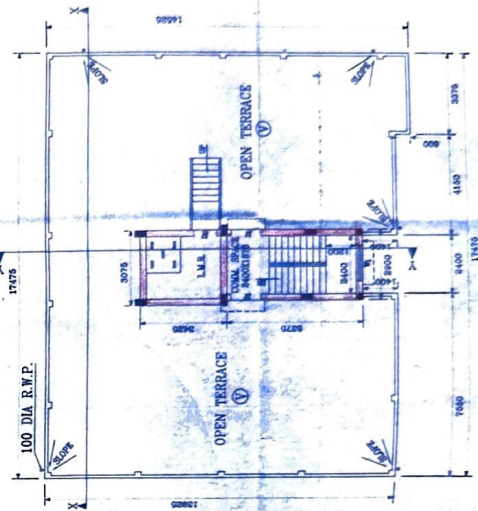

TERRACE PLAN
 SCALE-1:100
 BLOCK-A

<p>SPECIFICATION OF CONSTRUCTION</p> <ol style="list-style-type: none"> 1. USE CLASS CEMENT BRICK WORK IN SUPER STRUCTURE. 2. CONCRETE SHALL BE OF GRADE M20. 3. ALL WORK SHALL BE DONE AS PER IS CODES. 4. ALL WORK SHALL BE DONE AS PER IS CODES. 5. ALL WORK SHALL BE DONE AS PER IS CODES. 6. ALL WORK SHALL BE DONE AS PER IS CODES. 7. ALL WORK SHALL BE DONE AS PER IS CODES. 8. ALL WORK SHALL BE DONE AS PER IS CODES. 9. ALL WORK SHALL BE DONE AS PER IS CODES. 10. ALL WORK SHALL BE DONE AS PER IS CODES. 11. ALL WORK SHALL BE DONE AS PER IS CODES. 12. ALL WORK SHALL BE DONE AS PER IS CODES. 13. ALL WORK SHALL BE DONE AS PER IS CODES. 14. ALL WORK SHALL BE DONE AS PER IS CODES. 15. ALL WORK SHALL BE DONE AS PER IS CODES. 16. ALL WORK SHALL BE DONE AS PER IS CODES. 17. ALL WORK SHALL BE DONE AS PER IS CODES. 18. ALL WORK SHALL BE DONE AS PER IS CODES. 19. ALL WORK SHALL BE DONE AS PER IS CODES. 20. ALL WORK SHALL BE DONE AS PER IS CODES. 	<p>PROPOSED PLAN OF (G+4) FIVE STORED RESIDENTIAL FLAT BUILDING AT R.S. DAG NO.- 637 & 643, L.R. DAG NO-698 & 704, L.R. KH. NO-2013,2747,2752,2753,2754,2856,2859,2877, 3210,3211 & 3212, MOUZA-ANDUL, J.L. NO-29, P.S.-SANKRAIL, DIST-HOWRAH.</p> <p>ALL DIMENSIONS ARE IN M.M. SCALE-1:100, 1:50, 1:25, 1:500, 1:10,000.</p> <p>SIGNATURE OF OWNER <i>Md Saif</i></p> <p>SIGNATURE OF ARCHITECT <i>Md Saif</i></p> <p>THIS PLAN AS PER SITE PLAN BELONGS TO ME AND THE PROVISION OF THE PREVALING BUILDING REGULATIONS AND THE WIDTH OF THE ABUTTING ROAD CONFORM WITH THE PLAN THAT IT IS BUILDABLE AND NOT TANK OR FILLED UP TANK.</p> <p>Mr. Saif Cont. Regd. Architect (India) I.A.A. No. CA/282/2977 11, Durgam Chatterjee Road, Kolkata-700029</p>
---	---